

Springs, which point is South 245.01 feet and West 5188.23 feet from the N.E. corner of Section 36, T15, R2W, U.S.M.

COURSE	DISTANCE	REMARKS
N 87°-00' E	500.00	
S 87°-00' E	500.00	

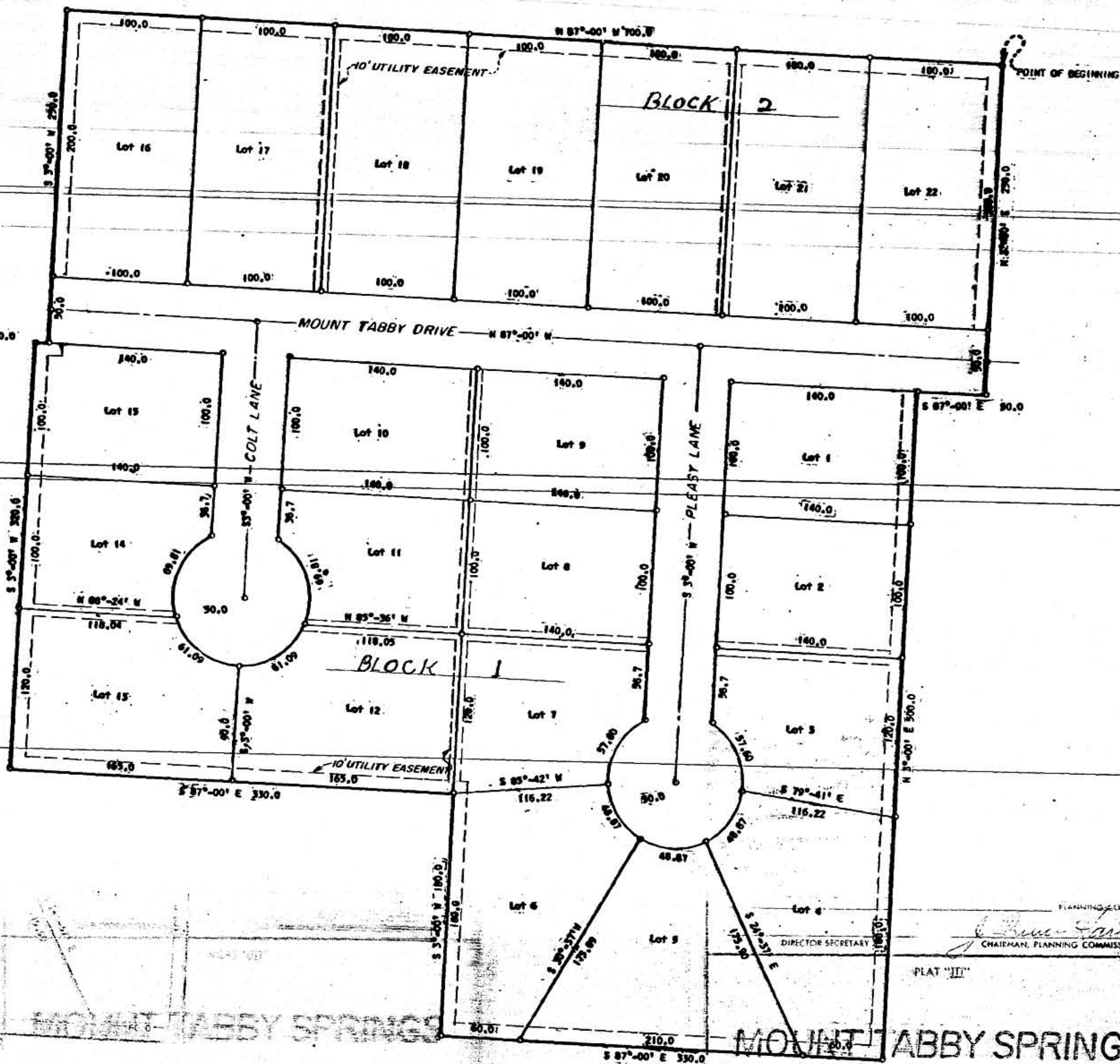

I, Perley M. Nealey, DO HEREBY CERTIFY THAT I AM A REGISTERED LAND SURVEYOR, AND THAT I HOLD CERTIFICATE NO 1722 AS PRESCRIBED UNDER THE LAWS OF THE STATE OF UTAH. I FURTHER CERTIFY BY AUTHORITY OF THE OWNERS, I HAVE MADE A SURVEY OF THE TRACT OF LAND SHOWN ON THIS PLAT AND DESCRIBED BELOW, AND HAVE SUBDIVIDED SAID TRACT OF LAND INTO LOTS, BLOCKS, STREETS, AND EASEMENTS AND THE SAME HAS BEEN CORRECTLY SURVEYED AND STAKED ON THE GROUND AS SHOWN ON THIS PLAT AND THAT THIS PLAT IS TRUE AND CORRECT

BOUNDARY DESCRIPTION
 COMMENCING Beginning at the N.W. corner of Lot 1, Block 8, Plat 2 Mount Tabby Springs, which point is South 245.01 feet and West 5188.23 feet from the N.E. corner of Section 36, T15, R2W, U.S.M. THENCE AS FOLLOWS

COURSE	DISTANCE	REMARKS
N 87°-00' W	700.00	
S 3°-00' W	230.00	
N 87°-00' W	20.00	
S 3°-00' E	320.00	
S 87°-00' E	330.00	
S 3°-00' W	100.00	
S 87°-00' E	330.00	
N 3°-00' E	300.00	
S 87°-00' E	90.00	
N 3°-00' E	250.00	

To the point of beginning.

Jan. 8, 1968
 DATE

OWNERS' DEDICATION
 KNOW ALL MEN BY THESE PRESENTS THAT WE, THE UNDERSIGNED OWNERS OF THE PROPERTY DESCRIBED IN THE SURVEYOR'S CERTIFICATE HEREON AND SHOWN ON THIS MAP, HAVE CAUSED THE SAME TO BE SUBDIVIDED INTO LOTS, BLOCKS, STREETS AND EASEMENTS AND DO HEREBY DEDICATE THE STREETS AND OTHER PUBLIC AREAS AS INDICATED HEREON FOR PERPETUAL USE OF THE PUBLIC.

IN WITNESS WHEREOF WE HAVE HEREUNTO SET OUR HANDS THIS DAY of April 2, 1968 A.D. 19

Edwin W. Lewis
Angeline Lewis

ACKNOWLEDGEMENT

STATE OF UTAH ss.
 COUNTY OF DUCHESENE

ON the 2nd DAY OF April A.D. 1968 PERSONALLY APPEARED BEFORE ME THE SIGNERS OF THE FOREGOING DEDICATION WHO DULY ACKNOWLEDGED TO ME THAT THEY DID EXECUTE THE SAME

MY COMMISSION EXPIRES *Marion W. Burdick*
 NOTARY PUBLIC

ACCEPTANCE BY LEGISLATIVE BODY

THE COUNTY OF _____ APPROVES THIS SUBDIVISION AND HEREBY ACCEPTS THE DEDICATION OF ALL STREETS, EASEMENTS, AND OTHER PARCELS OF LAND INTENDED FOR PUBLIC PURPOSES FOR THE PERPETUAL USE OF THE PUBLIC THIS 2nd DAY OF April A.D. 1968

145973
Ar. J. Oatler
William J. Murray
Ray Thomas

Recorded at request of *Edwin W. Lewis*
 April 4, 1968
 at 4:30 P.M. Book 4-5
 of Official Record page 118 to 20
Marion W. Burdick
 Recorder, Duchesne County, Utah

ATTEST *Marion W. Burdick*
 NOTARY RECORDER

PLANNING COMMISSION APPROVAL

APPROVED THIS _____ DAY OF _____ A.D. 19 _____ BY THE PLANNING COMMISSION

J. Bruce Hartman
 CHAIRMAN, PLANNING COMMISSION

DIRECTOR SECRETARY _____

PLAT "III"

MOUNT TABBY SPRINGS

SUBDIVISION

SCALE: 1" = 50' FEET DUCHESENE COUNTY, UTAH

SURVEYOR'S SEAL	NOTARY PUBLIC SEAL	CITY/COUNTY ENGINEER SEAL	COURT RECORDER SEAL
-----------------	--------------------	---------------------------	---------------------